Geraldine Robarts
Ukunda Market 2
Oil on canvas
92cm x82cm
USD 2,770

Geraldine Robarts
Palm Trees
Oil on canvas
92cm x82cm
USD 2,770

Geraldine Robarts
High Tide
Oil on canvas
92cm x82cm
USD 2,770

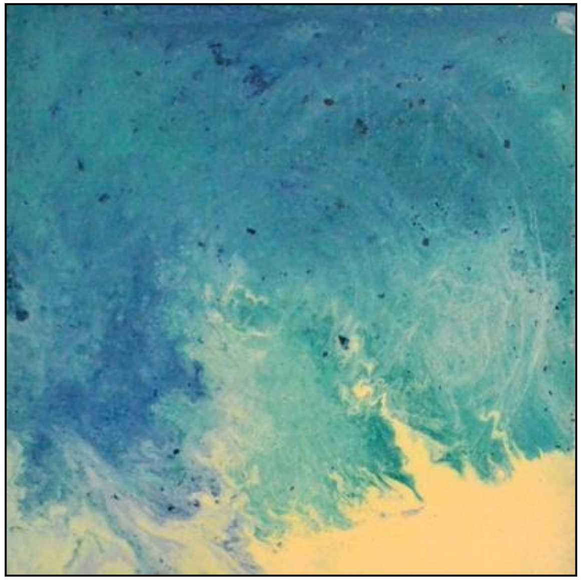

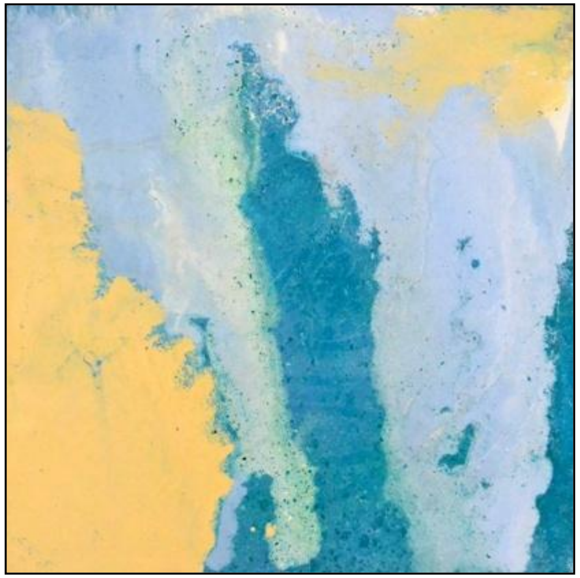

Geraldine Robarts
Goddess of the Sea
Oil on canvas
31cm x31cm
USD 745 Each

John Kamicha
Red Hyena
Acrylics on khanga
100cm x 100cm
USD 1,050

Cartoon Joseph
Burden Of An African Woman
Oil on canvas
83cm x 138cm
USD3,340

Jude Kasagga
D µ u U t [À Œ } µ P Z š
Mixed media on canvas
81cm x125cm
USD1,170

Jude Kasagga
Pink Party
Mixed media on canvas
122cm x77cm
USD1,170

Justus Kyalo
Heartscapes 1
Mixed media on canvas
145cm x145cm
USD11,050

Kamal Shah
Soul Sisters
Mixed media on board
82cm x82cm
USD2,770

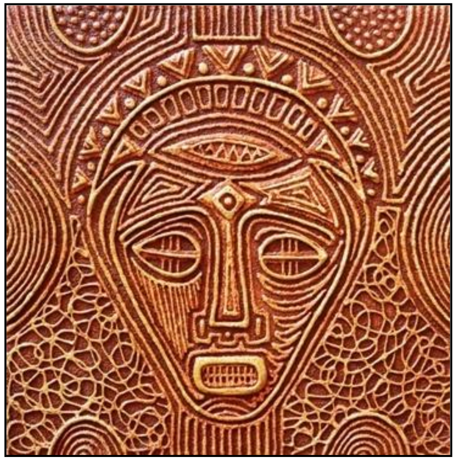
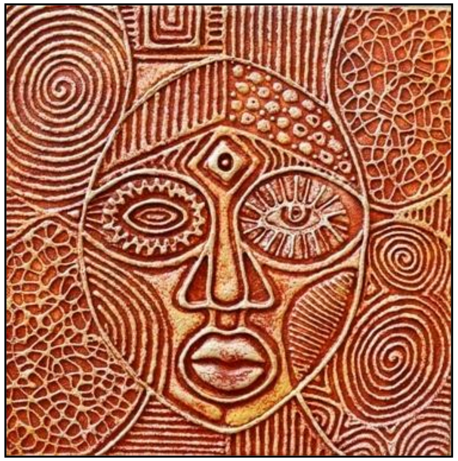

Kamal Shah
Mask Face Series-41
Mixed media on board
30cm x 30cm
USD315 each

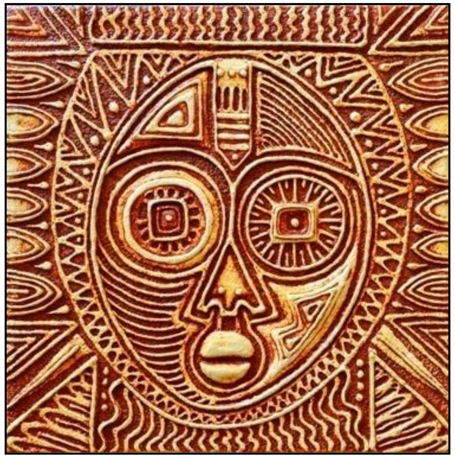

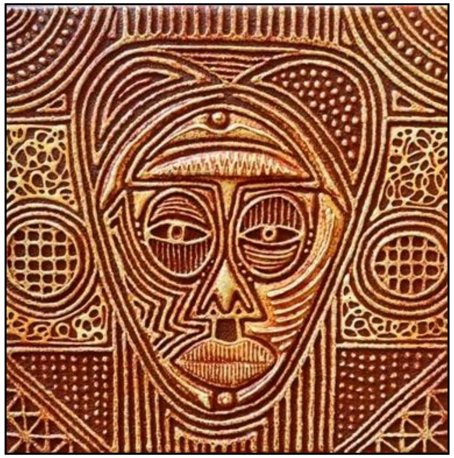

Kamal Shah
Mask Face Series-85
Mixed media on board
30cm x30cm
USD315 each

Kizito Maria Kasule
Untitled 4
Oil on canvas
146cm x 145cm
USD 1,475

Lemek Tompoika

Fourth Estate Series-2

Pastel on newspaper

37cm x44cm

USD410 Each

Longinos Nagila
Going Back & 3 on a Journey
Watercolours
40cm x30cm
USD270 Each

Longinos Nagila
Solitude
Watercolours
30cm x40cm
USD270 Each

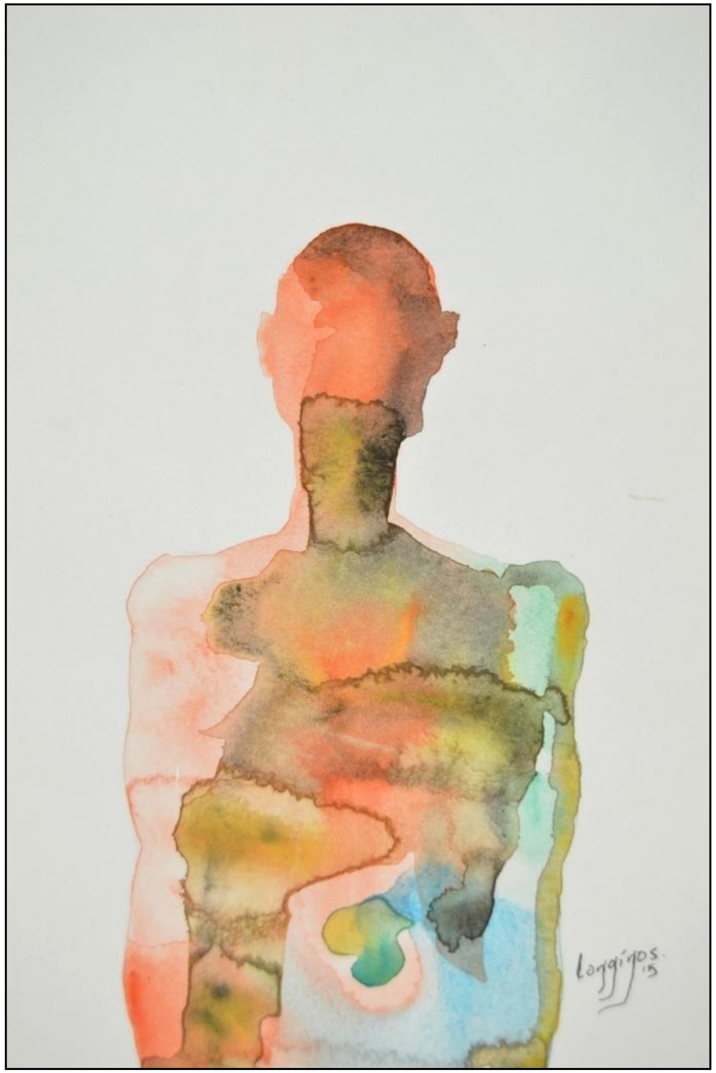

Longinos Nagila
I am
Mixed Media
90cm x70cm
USD1,570

Longinos Nagila
Vogue Vague Vogue
Mixed Media
80cm x56cm
USD1,050

Michael Soi
dZ '}À Œv}Œ[• D
Acrylics on canvas
160cm x 100cm
USD 1,570

Michael Soi
Happy Parents
Acrylics on canvas
160cm x 60cm
USD 1,250

Michael Soi
Matatu
Acrylics on canvas
140cm x 97cm
USD1,050

Michael Soi
Hague express 6
Acrylics on canvas
122cm x 92cm
USD 840

MOHAMAD SEBANDEKE

Sebandeke is a creative Ugandan artist who showed exceptional talent at an early age. He comes from a family with artistic pe and he frequently watched his mum produce various designs and motifs on textile.

His defining moment came at the age of 16 when he decided to be a full fledged artist after witnessing the success of his two older brothers in the art industry; and since then he has come to grow in leaps and bounds.

^ v l [• •µ i š• Œ À}oÀ the activities that take place in his immediate environment and places he has visited. He brings together his subjects in a beautiful fusion of mellow colours and mostly weaves his magic using acrylic paints to sh background in making motifs.

The artist was born in 1991 and has had several exhibitions both in Uganda and internationally. These include; Morocco, The U. Zambia, Zagreb, Japan, Kenya, Zanzibar, Japan, Turkey, Germany, Tanzania, Rwanda, USA among others.

^ v l [• Á}Œl• be seen in the MTN Headquarters in Rooderpoort, Johannesburg, South Africa.

Go to top

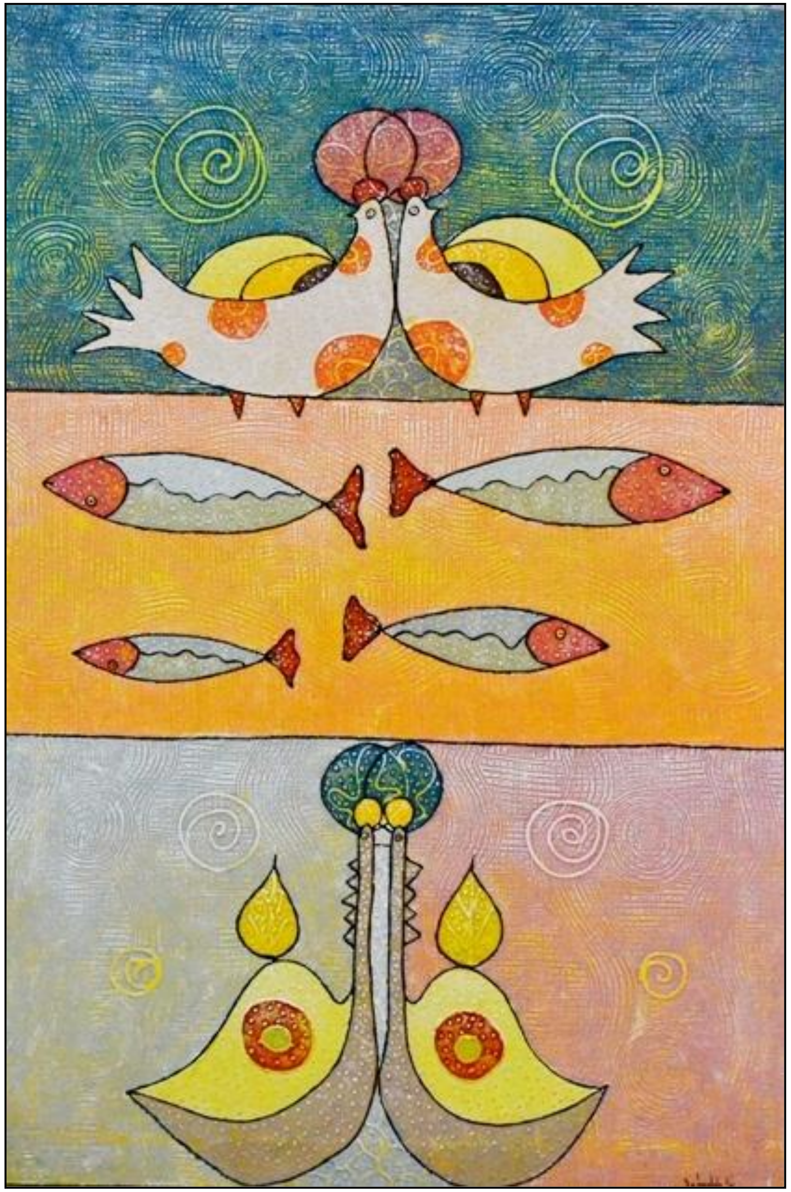

Mohammad Sebandeke
Gifted By Variety
Acrylics on canvas
60cm x90cm
USD930

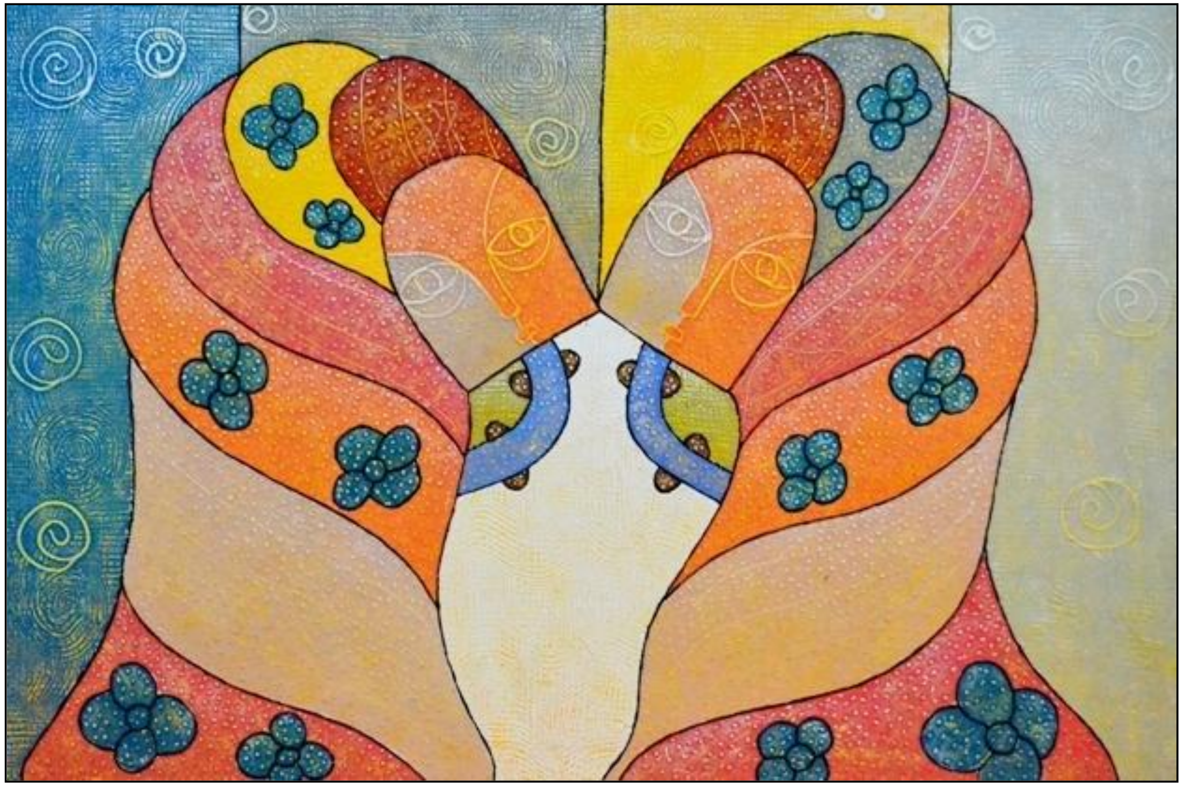

Mohammad Sebandeke
Zanzibar Ladies
Acrylics on canvas
90cm x60cm
USD930

Mohammad Sebandeke
> š [• } } ‰ Œ š
Acrylics on canvas
60cm x90cm
USD930

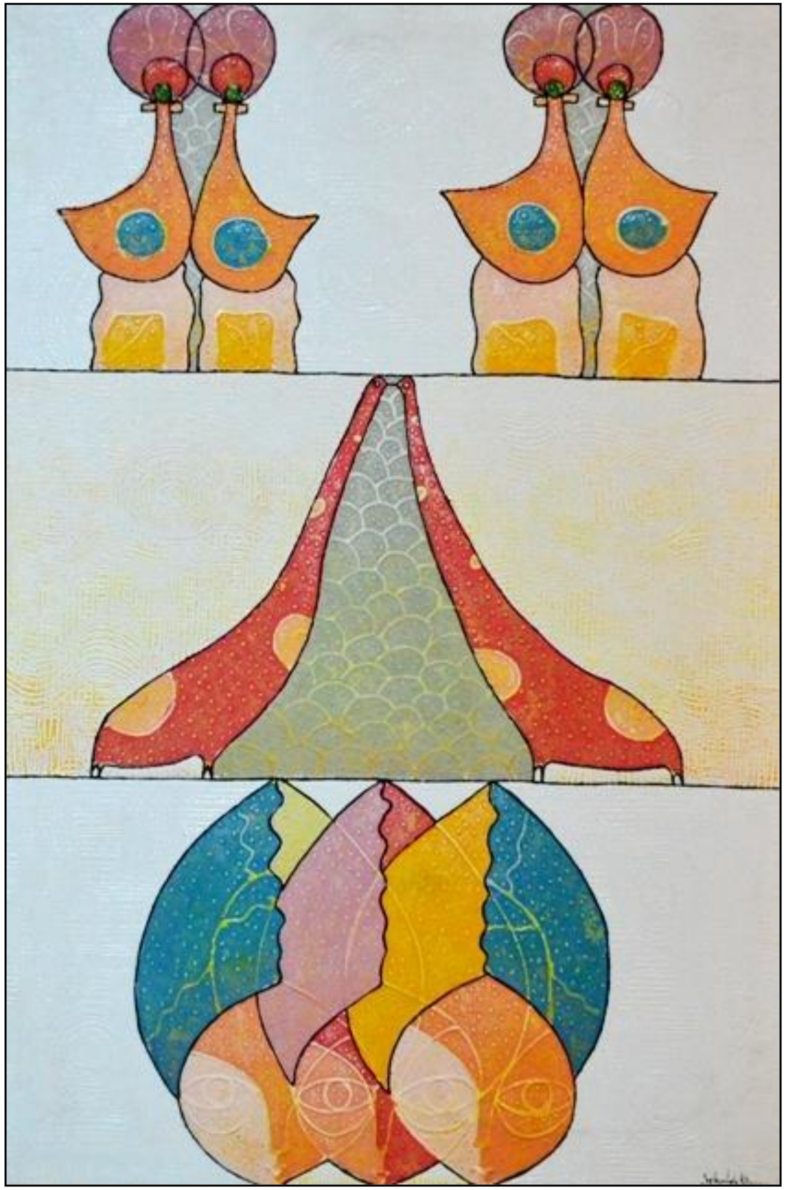

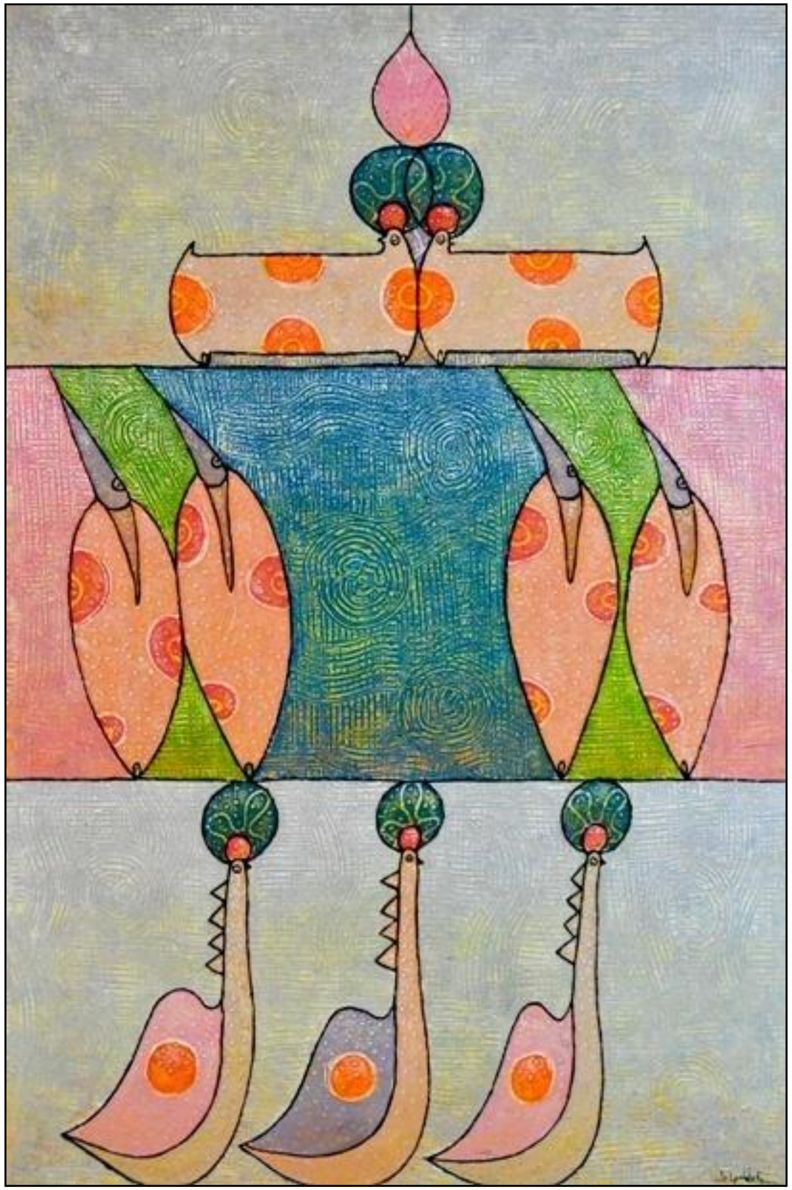

Mohammad Sebandeke
Animal Kingdom
Acrylics on canvas
60cm x90cm
USD930

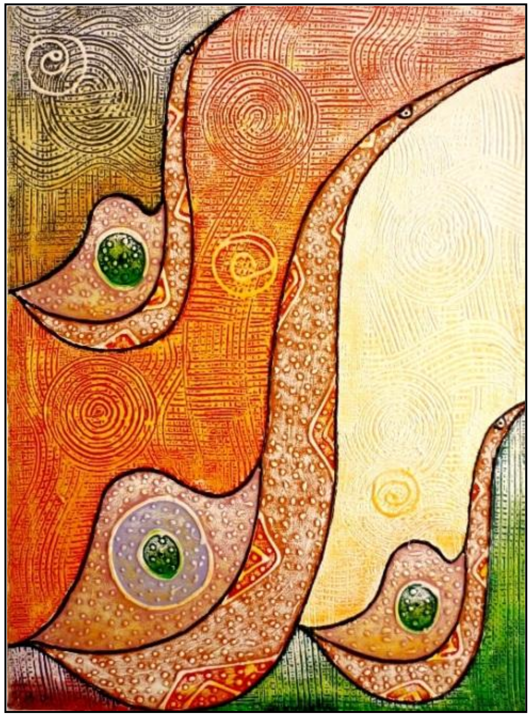

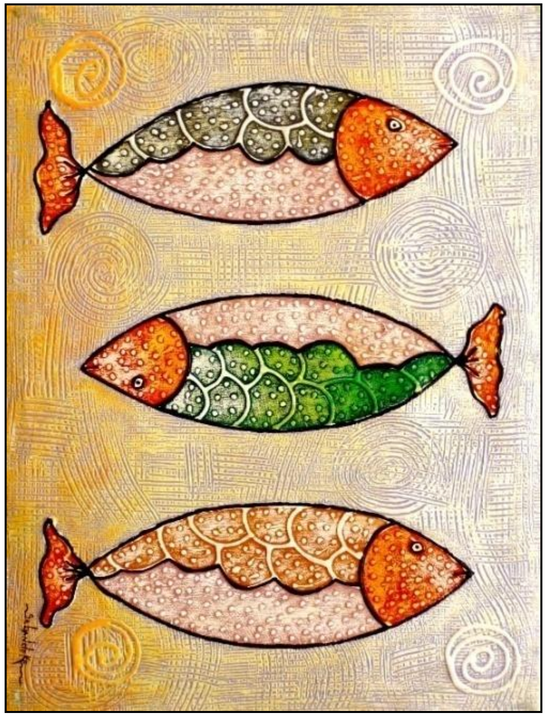

Mohammad Sebandeke
Time Keepers & Fish For Breakfast
Acrylics on canvas
38cm x50cm
USD175 each

Nadia Kisseleva
Expectation
Mixed Media
73cm x100cm
USD4,375

Nadia Kisseleva
Reclining Nude
Mixed Media
100cm x70cm
USD4,375

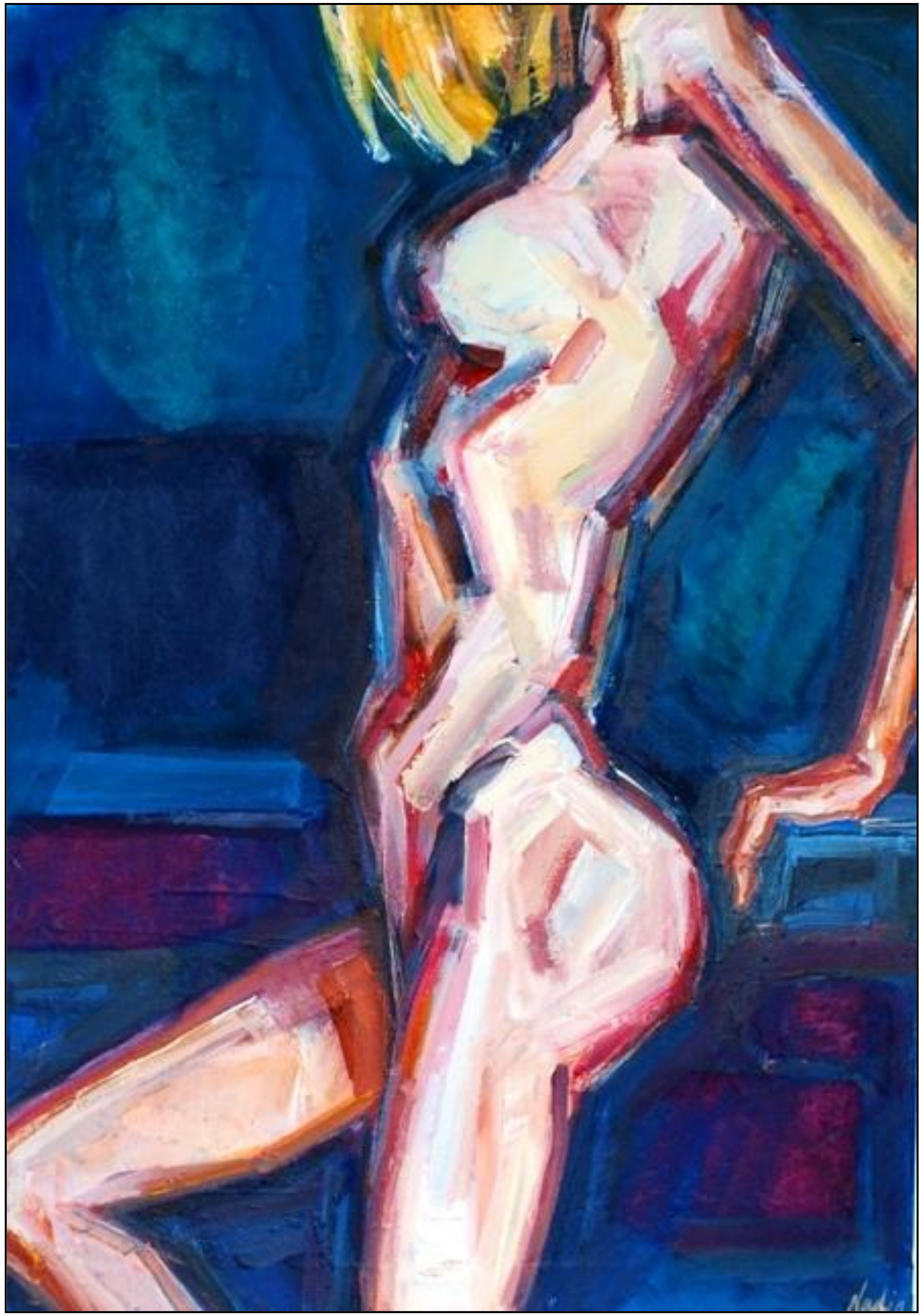

Nadia Kisseleva
Leaning Nude
Mixed Media
70cm x100cm
USD4,375

Nega Yilma
Model
Acrylics on canvas
95cm x 115cm
USD 1,850

Nega Yilma
African Woman 1
Acrylics on canvas
90cm x 90cm
USD 1,490

Paul Njihia
Hidden Beauty
Mixed Media
66cm x66cm
USD865

RICHARD KURIA

Richard Njogu is a 23 year old artist, raised in Bungoma town. He started painting at an early age but discovered a deeper love for it while in high school, where art was offered as part of the course work.

His four years of artistic practice so far has seen him attempt various techniques. Until recently, almost all of his artworks were in graphite and charcoal. But in early 2015, he started experimenting with different techniques and mediums, including acrylic paints and oil pastels.

So far, Richard has been able to part]‰ š]v À Œ]}µ• PŒ}µ‰ ÆZ]]š]}v• v Z • •µ ••(µooÇ ZµvP ÆZ]]š]}v[[ ]v µPµ•š îìíñX, o•} ‰ Œš]]‰ š]v i}]vš ÆZ]]š]}v Á]šZ Æ]À]šŒ]•v K Z] u }

The artist says he has a deep desire to be creative, which means that he finds himself experimenting a lot with different media and techniques. He believes that having a range of original and new ideas and concepts is conducive for growth as an artist.

Various music genres are also a big part of his artistic life, mainly as a source of inspiration. To combine those two factors (art and music), Richard decided to use vinyl records on which he painted various musical icons as a way of celebrating the influence they have had on people all over the world.

Richard is highly intrigued by human figures, especially female forms, where he tries to capture light and shadow, the texture, the form and the shapes of human figures. In his opinion, it is the beauty of light that makes a work realistic. The body language and the emotions also play an important role in the figurative paintings he has done.
Z] Z Œ Z}o • Z o}Œ[• PŒ]v WŒ}i š Wo vv]vP v D v P u vš (Œ}u D}] hv]À Œ•]šÇ

Go to top

Richard Kuria
Lauryn Hill & Miriam Makeba
Acrylics on vinyl records
50cm x 50cm
USD 270 Each

Sanaa Gateja
Art Wear
Recycled paper beads and raffia
80cm x58cm
USD1,500

Sebawali Sio
Nude 1
Mixed Media
50cm x50cm
USD740

YASSIR ALI

Yassir Ali is a Sudanese artist who is currently living in Nairobi, Kenya. He graduated in 1997 from the Fine Art Department of Sudan University for Science and Technology.

His art work is inspired by Nubian culture. He uses the Nubian motifs colours and atmosphere. His paintings are intense and full of
š Æ š µ Œ } š š Á] š Z ‰ š Z • } (À] Œ v š ‰] v š } v v o Œ Ç Œ] P Z š v À • X Achre and • •]
} Œ v P X Z d Z • Œ š Z } o } µ Œ • } (š Z E µ] • v ‰ š } ‰ v o µ Ç v Á } Œ l • X [X µ ‰ Ç š Z

K v Á Z Ç o o Z] • Œ š Á } Œ l • Œ µ v š] š o U š Z Œ š] • š • Ç • ^ / } v } š o] Itself without me } ( ] µ] v P u Ç
Z À] v P š }] v š Œ ‰ Œ š] š š } v Ç } v X _

Since 1998 Yassir has been involved in many projects for Sudanese children, for example Nafage Art Workshop at Abd elKarim Mirghani Cultural Center (AKMCC), Sudan. He is also responsible for promoting art for displaced and deprived children since 2000 for
} Œ P v] Ì š] } v o o Z] o Œ v [• µ o š µ Œ } (< D X

He is also member of the Almada Art Group Union for Sudanese Artist and member of Kuona Trust in Nairobi.

Go to top

Yassir Ali
The Elements 1-4
Mixed Media
60cm x 60cm
USD 1,250 each

Yassir Ali
Untitled 7
Mixed Media
130cm x 130cm
USD 4,175

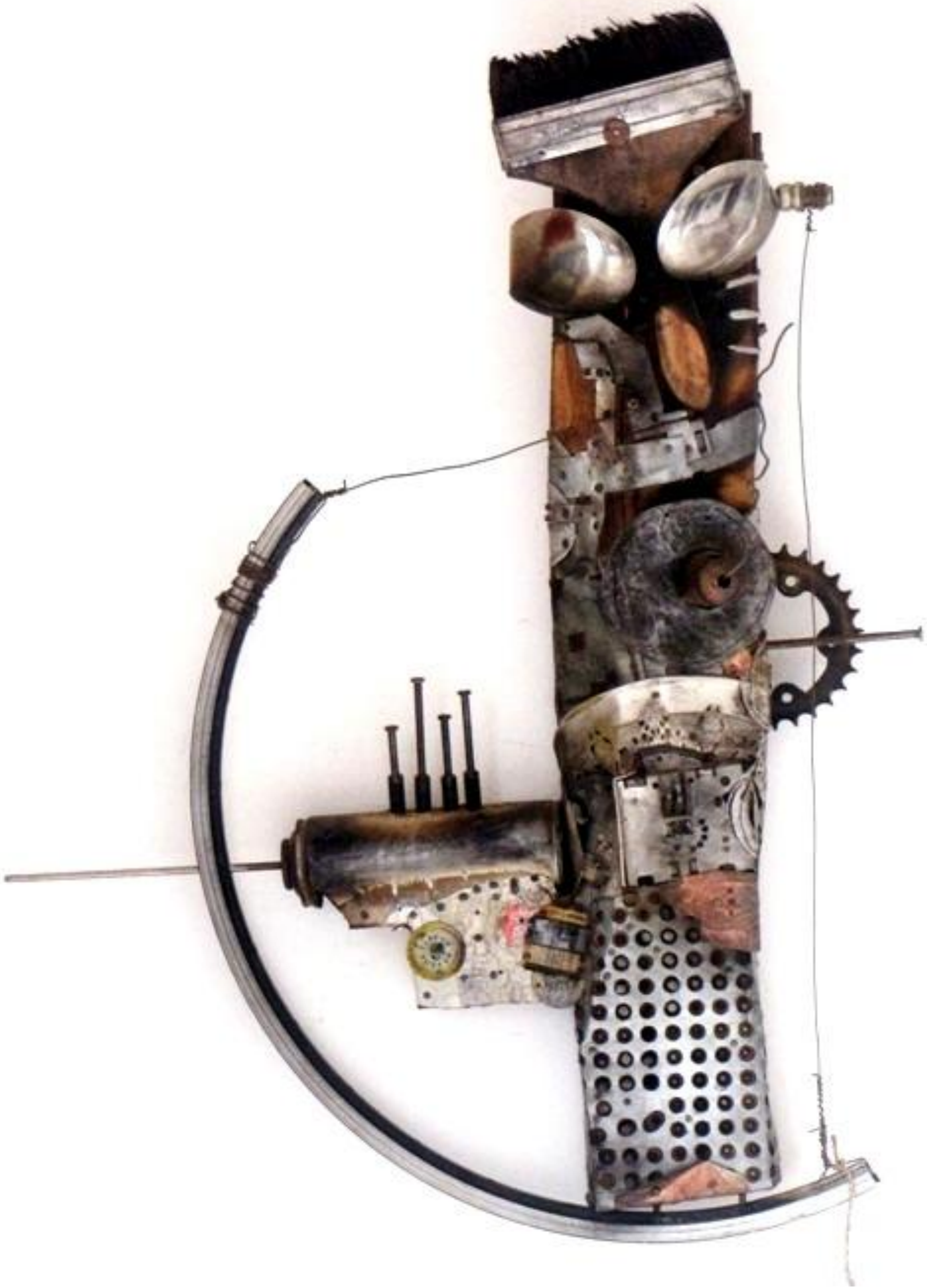

Dennis Muraguri
International Herb
Mixed media sculpture
55cm x 10cm x 75cm
USD 1250

Jack of all Trades

The piece is based on how some peop want to do it all, regardless of whethe others can do it better or not. In a politica sense this refers to dictators who want to run everything their way, which of course is not the best way of handling things in modern society!

Dennis Muraguri
Jack Of All Trades
Mixed media sculpture
42cm x 25cm x 100cm
USD 2650

Obama or The Portrait of a Politician

This piece is firstly the portrait of Obama, but deeper still, it is the image of most politicians. One side of the sculpture shows politician with a microphone, symbolizin the media. The media portray thei opponents as the beast [back side of th sculpture] but in the end they are one and the same and if tables were turned the latte would do the same. The chain symboliz the fact that politicians are also slaves their politics.

Dennis Muraguri
Obama or The Portrait of a Politician
Mixed media sculpture
50cm x 30cm x 77cm
USD 1100

Emmanuel Lwanga
Time in Between
Terra cotta sculpture
27cm x 30cm x 58cm
USD2,990

Emmanuel Lwanga
The Journey
Terra cotta sculpture
28cm x 38cm x66cm
USD2,990

Kepha Mosoti
African Beauty
Wooden sculpture
17cm x 18cm x 64cm
USD 625

Tom Oneya
Thinking Bald Man
Clay sculpture
23cm x 19cm x31cm
USD 210

Tom Oneya
Breastfeeding Maasai Woman
Clay sculpture
25cm x17cm x33cm
USD 210

ART
GREETINGARDS

8 carefully chosen artworks by African artists have been selected to produce this gift set of folding greeting cards. They come packed in cellophane bags, are wrapped w
Á š Œ o]oÇ •šŒ]vP v ZÀ v o vl P o o ŒÇ š P •
planning to give the card set as a gift.

For all designs and more information please see our Facebook page on.fb.me/18bSVy2 or order your set of cards by emailing us on gallery@dianiart.com

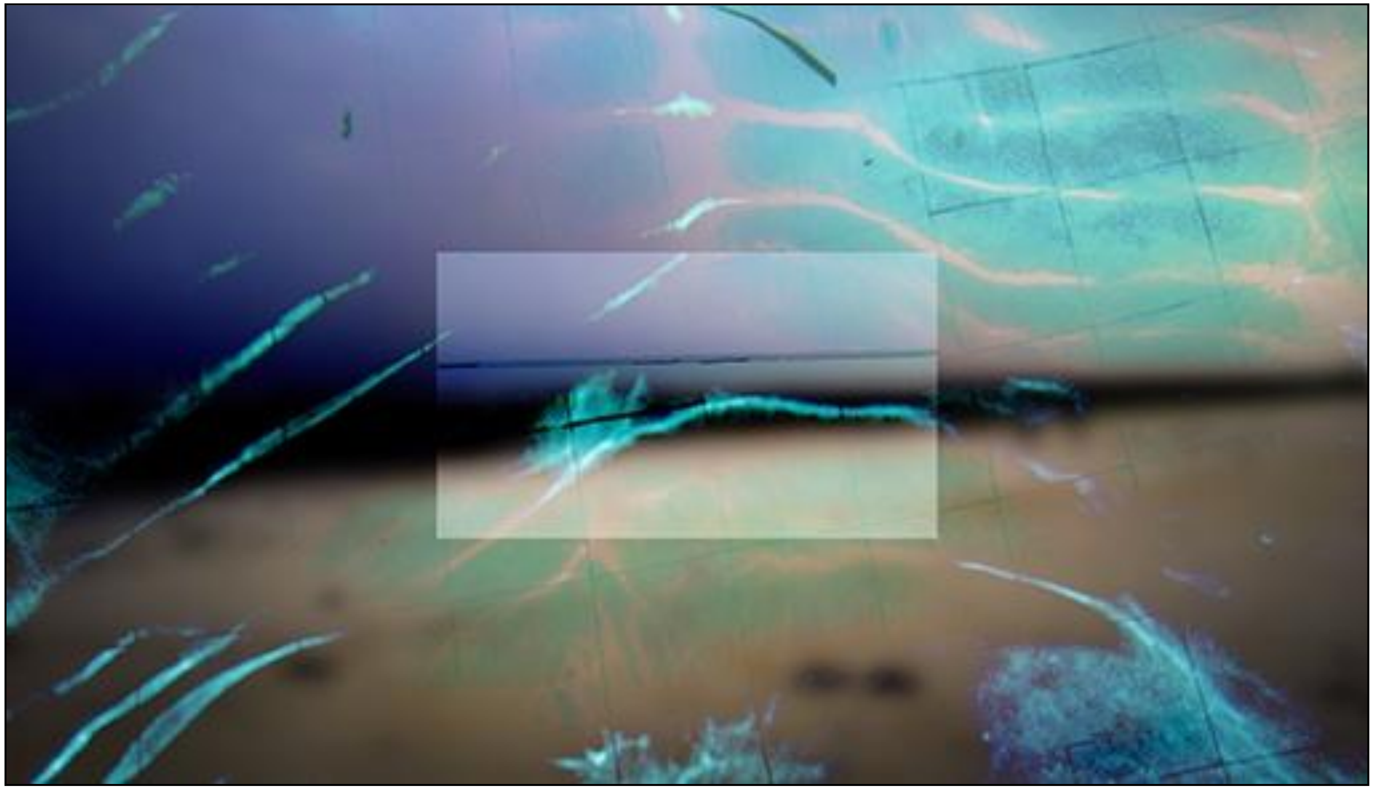

Christoph Brandl
In Limbo IV
Superimposed photograph on aluminium board behind acrylic glass
140cm x80cm
Standard gallery price: USD4,375
Offer Price: USD3,500